

Gabrielle Braga

@gabrielle_braga

ESTATURA
180cm/5'11"

BUSTO
79cm/31.1"

CINTURA
60cm/23.6"

CADERA
90cm/35.4"

ZAPATOS
39 EUR



VOGUE

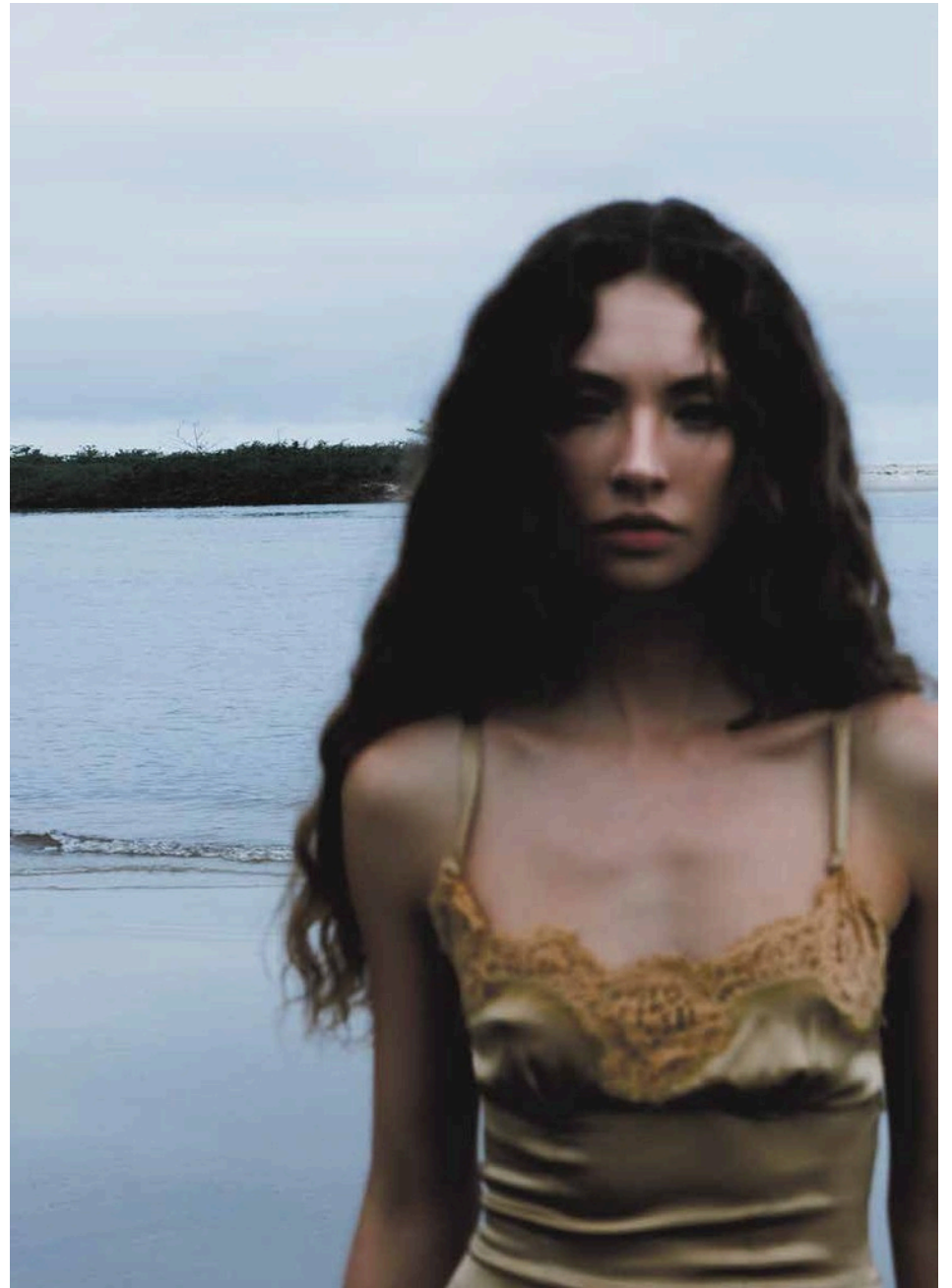





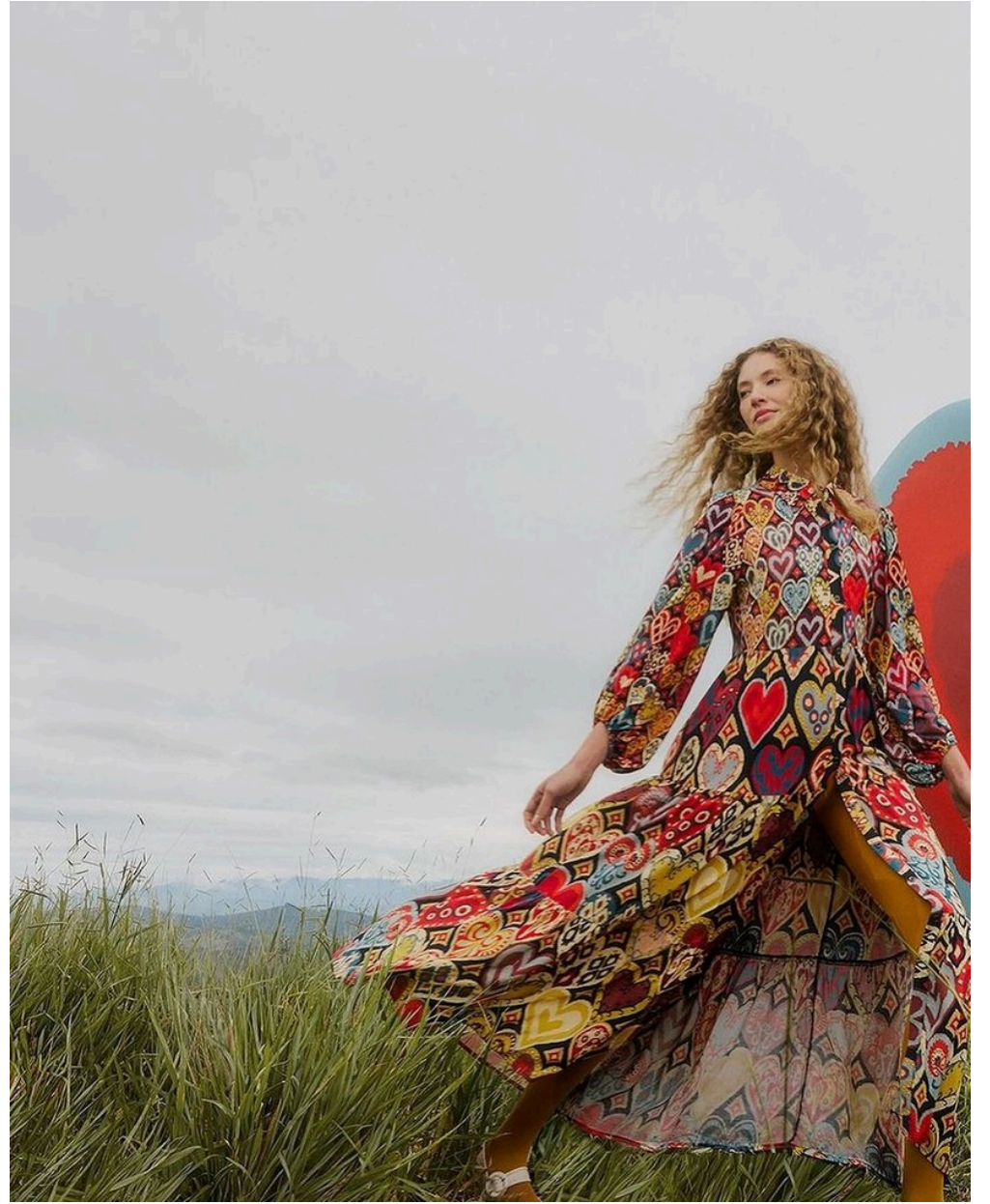



VOGUE



04









ESTILO NP

Vestido de novia / Wedding gown: Castellar Granados · Zapatos / Shoes: Serena Whitehaven · Tocado / Headdress: tela vintage · Bodi y medias / Body and tights: Talk Under Light · Corpiños / Bodices: Vintage Chema Glez · Complementos de pelo / Hair accessories: Anita Ribbon · Espejo / Mirror: Azul Tierra Barcelona

ESTILO NP

Vestido de novia /
Wedding gown:
Cristina Corres ·
Top: Las Pepitas
vintage · Tocado y
guantes / Headress
and gloves: vintage

NP Style 77











Soutien e hot pants, DOLCE&GABBANA



CONTACT

emi@look1models.com

+33 6 30 43 36 23

leo@look1models.com

+54 9 11 6791 - 6622

caro@look1models.com

+54 9 11 4026 - 6605

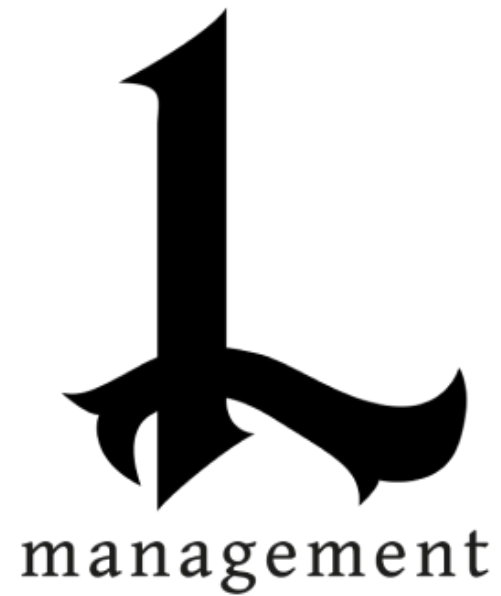

www.look1models.com

[@look1modelsmanagement](https://www.instagram.com/look1modelsmanagement)